

Do not scale this drawing. For discrepancies + omissions contact the architect prior to work commencing.  
 The contractor is to check and verify all building and site dimensions, levels and sewer invert levels at connection points before work commences.  
 The copyright of this drawing is vested in the architect & must not be copied or reproduced without prior written consent.

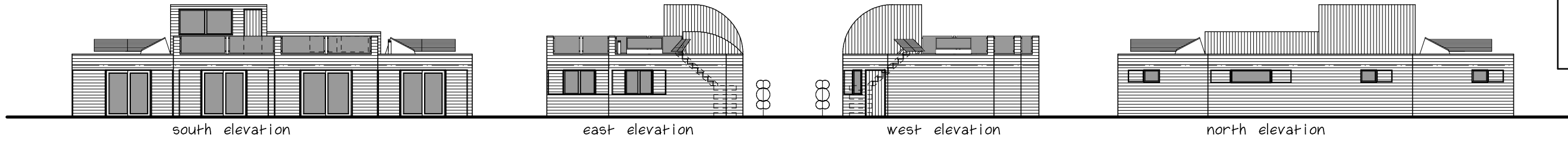

south elevation

east elevation

west elevation

north elevation

plans and elevations @ 1:100

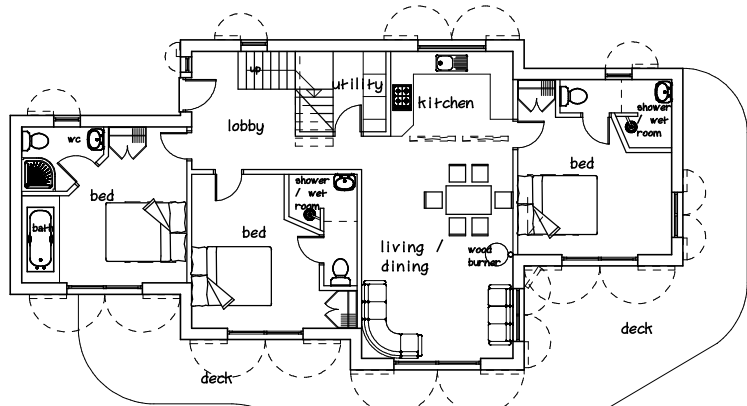

ground floor plan unit 1

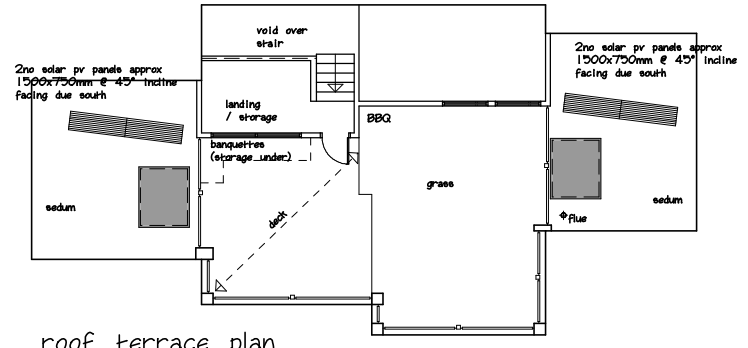

roof terrace plan unit 1

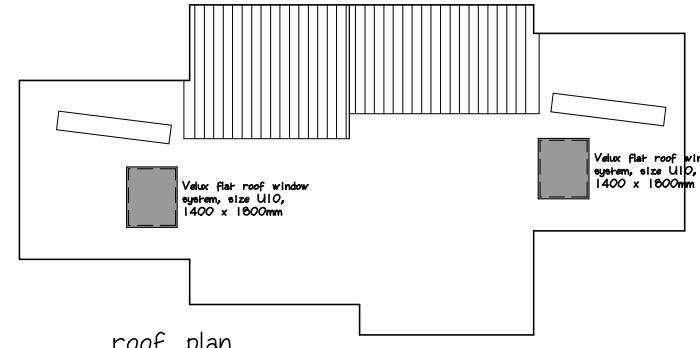

roof plan unit 1

Materials:

- Walls - Horizontal timber boarding over timber frame.
- Doors and windows - softwood joinery to match boarding.
- Flat roofs - proprietary green roof / sedum system. Timber decking over proprietary flat roof system.
- Curved roofing - metal sheeting over timber framing.

Crown Copyright 2006. All rights reserved. Licence number 100020449

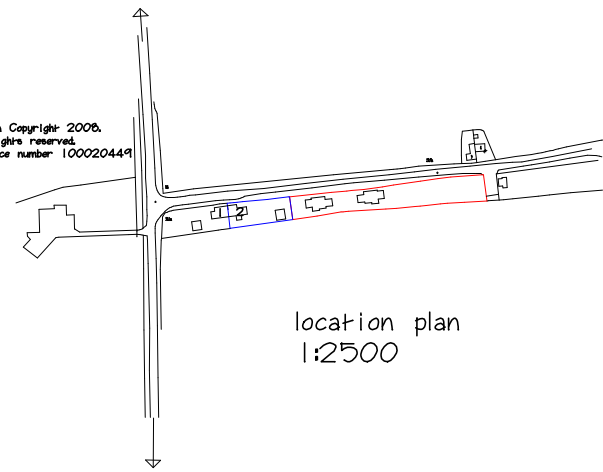

location plan 1:2500

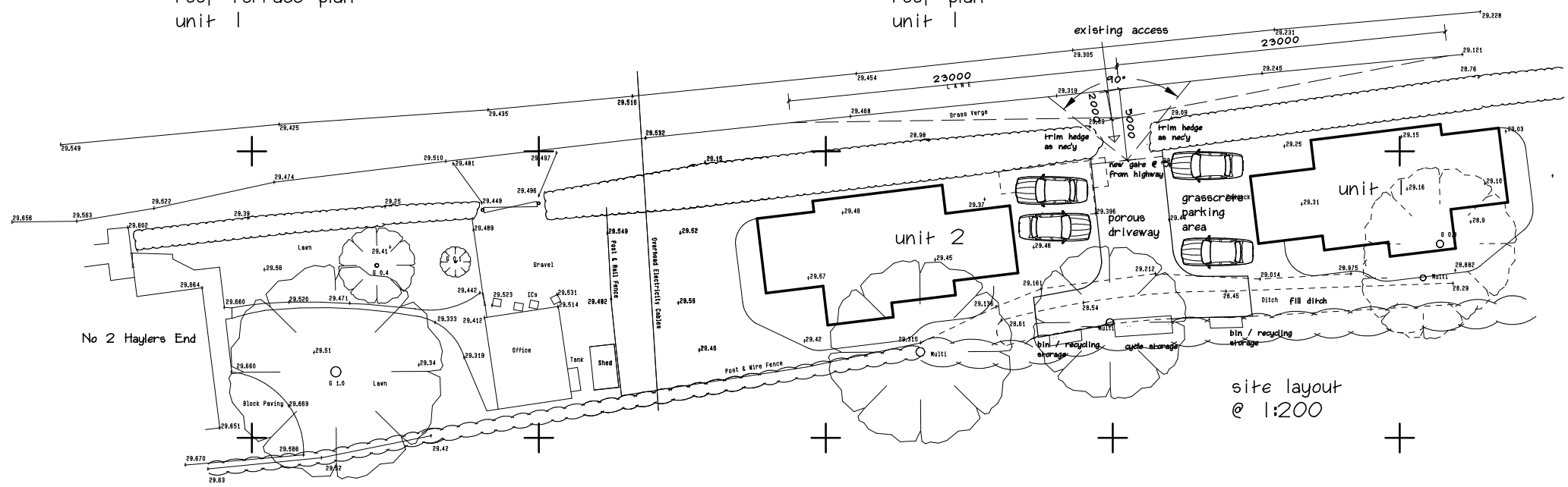

site layout @ 1:200

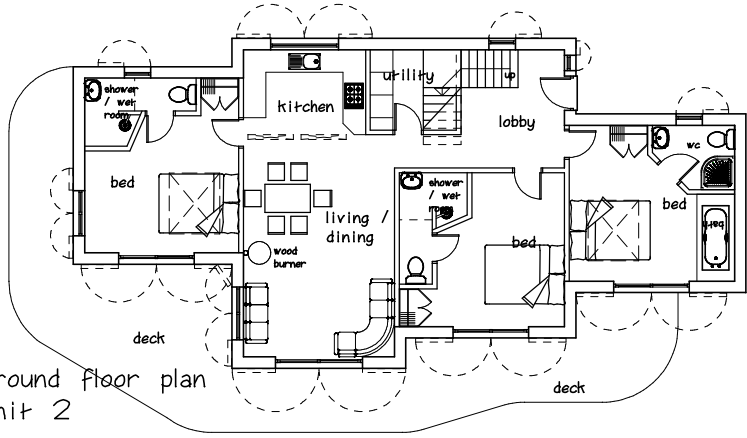

ground floor plan unit 2

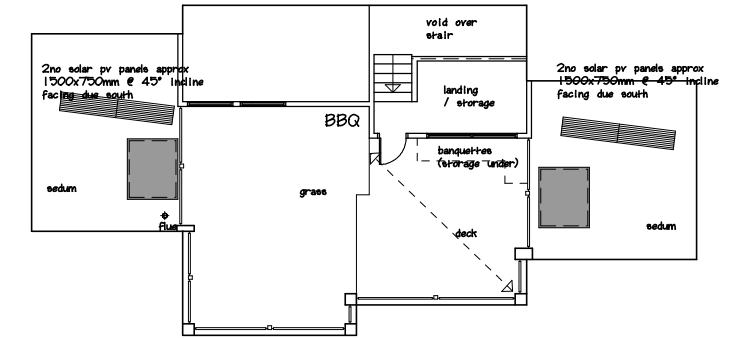

roof terrace plan unit 2

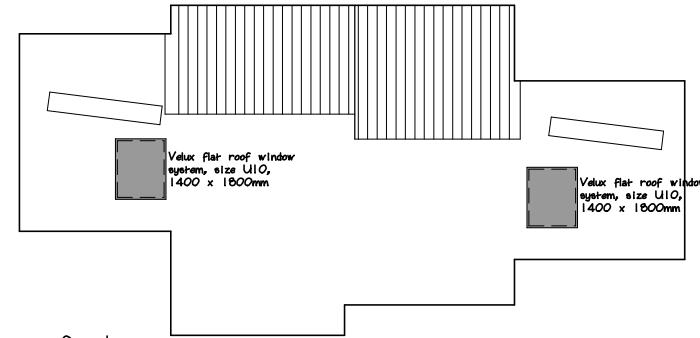

roof plan unit 2

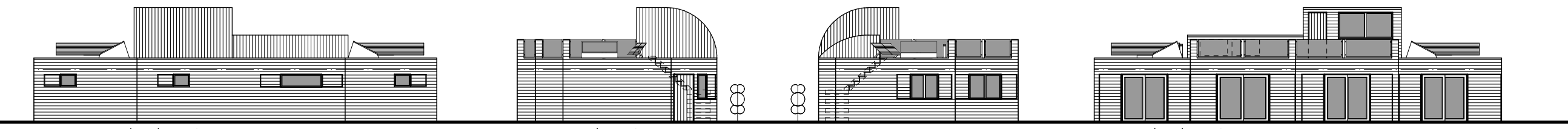

north elevation

east elevation

west elevation

south elevation

Drawing Title:  
Scheme proposals

Harcourt Design Associates Ltd  
 The Old Bell, Harcourt Road  
 Matheron, Malvern  
 Worcestershire, WR13 5FG  
 Tel/Fax - 01684 568929  
 e-mail - harcourt@tiscali.co.uk

Job:  
  
 Client:  
  
 Date: June 2009  
 Ref: HD/421/04/scheme/sr  
 Scale: 1:2500, 1:200 & 1:100 @ A1  
 1:5000, 1:400 & 1:200 @ A3  
 Revision: